



Deal Closing date	20-Dec-05
Legal Maturity date	25-Oct-17
Next Payment date	25-Apr-06
Next Calculation date	20-Apr-06

DRACO (ECLIPSE 2005-4) plc

Collateral performance and status report

Contacts

Servicer

Barclays Capital Mortgage Servicing Limited
Gareth Allatt
5 The North Colonnade, Canary Wharf
London E14 4BB
Tel: +44 (0) 20 7773 7041
Fax: +44 (0) 20 7516 7671
bcms@barclayscapital.com

Special Servicer

Barclays Capital Mortgage Servicing Limited
Gareth Allatt
5 The North Colonnade, Canary Wharf
London E14 4BB
Tel: +44 (0) 20 7773 7041
Fax: +44 (0) 20 7516 7671
bcms@barclayscapital.com

Trustee

J.P. Morgan Corporate Trustee Services Ltd
Joanna Elflein
Trinity Tower, 9 Thomas More St
London E1W 1YT
Tel: +44 (0) 20 7777 2003
joanna.k.elflein@jpmchase.com

Cash Manager (*)

J.P. Morgan Chase Bank, N.A
Joanna Elflein
Trinity Tower, 9 Thomas More St
London E1W 1YT
Tel: +44 (0) 20 7777 2003
joanna.k.elflein@jpmchase.com

Issuer

DRACO (ECLIPSE 2005-4) plc
35 Great St.Helen's
London EC3A 6AP
Tel: +44 (0) 20 7398 6310
Fax: +44 (0) 20 7398 6325
directors@sfmlimited.com

Originator/Seller

Barclays Bank Plc
Christian Janssen
1 Churchill Place
London E14 5HP
Tel : +44 (0) 20 7773 3648
christian.janssen@barclayscapital.com

Rating agencies

Fitch Ratings Ltd
Daniel York
Tel: +44 (0) 20 7417 4216
daniel.york@fitchratings.com

Moody's Investors Service

Tel: +44 (0) 20 7772 5399
monitor.london@moodys.com

Standard & Poor's

European Surveillance
Tel: +44 (0) 20 7176 3777
europeansurveillance@standardandpoors.com

(*) Quarterly cash management reports are available under www.jpmorganaccess.com

This document has been prepared by Barclays Capital Mortgage Servicing Limited ("BCMS"), a subsidiary of Barclays Bank PLC ("Barclays"), acting as Master Servicer and Special Servicer ("Servicer") in relation to the issue of £284,978,000 Commercial Mortgage Backed Floating Rate Notes due 2017 by DRACO (ECLIPSE 2005-4) plc (the "Notes"). This report is provided for information purposes on a confidential basis solely to holders of the Notes from time to time and prospective investors which may lawfully receive and have read the offering circular for the Notes (the "Offering Circular"). The information contained herein must be read in conjunction with, and is qualified by, the Offering Circular.

This document is not a recommendation to buy any securities. Barclays is not offering and does not purport to offer tax, regulatory, accounting or legal advice and this document should not and cannot be relied upon as such. Neither Barclays, nor any officer or employee thereof accepts any liability whatsoever for any direct or consequential losses arising from any use of this presentation or the information contained herein, including, without limitation, the reliance on any information, data or model set out herein, or the use of this document in the preparation of your financial books and records. You must rely solely on your own examinations of the offering circular, and consult your own legal, tax and accounting advisers prior to making any investment decisions or taking any other action relating to the information contained in this presentation.

Certain information contained in this report is derived from reports provided to or obtained by the Servicer from third parties. Accordingly, Barclays does not guarantee their accuracy or completeness and they should not be relied upon as such. Any modelling or back-testing in this presentation is not an indication as to future performance. The data and derived performance statistics have been produced for a simulated portfolio and do not represent actual results realised by any client. No representation is made by Barclays as to the reasonableness of the assumptions made within or the accuracy or completeness of any modelling or back-testing contained herein. All options and estimates included in this presentation constitute Barclays' judgement as of the date of this presentation and are subject to change without notice. The value of and income from any investment may fluctuate from day to day as a result of changes in relevant economic markets (including changes in market liquidity). The information in this presentation is not intended to predict actual results, which may differ substantially from those reflected herein.

Barclays and its respective officers, directors, partners and employees, including persons involved in the preparation or issuance of this presentation, may, in the capacity of principal or agent, from time to time act as manager, co-manager, initial purchaser, placement agent or underwriter of a public offering, or otherwise deal in, hold or act as market-makers or advisors, brokers or commercial and/or investment bankers in relation to any securities or related derivatives which are identical or similar to those to which this presentation relates.

Barclays Capital, the investment banking division of Barclays Bank PLC, is authorised and regulated by the United Kingdom Financial Services Authority and is member of the London Stock Exchange. Barclays Bank PLC is registered in England No. 1026167. Registered office: 1 Churchill Place, London E14 5HP. Copyright in this presentation is owned by Barclays Bank PLC, 2006 (all rights reserved). This presentation is confidential, and no part of it may be reproduced, distributed or transmitted to any other person or incorporated into another document or other material without the prior written permission of Barclays.

Deal Closing date	20-Dec-05
Legal Maturity date	25-Oct-17
Next Payment date	25-Apr-06
Next Calculation date	20-Apr-06

Contacts

Servicer
Barclays Capital Mortgage Servicing Limited
Gareth Allatt
5 The North Colonnade, Canary Wharf
London E14 4BB
Tel: +44 (0) 20 7773 7041
Fax: +44 (0) 20 7516 7671

Table of Contents	Page
Issuance Summary	3
Executive Summary.....	4
Loan Information	
Loan Pool Information.....	5
Loan ICR History.....	6
Loan DSCR History.....	7
Loan LTV History.....	8
Loan Balance History.....	9
Charts.....	10
Property Information	
Location and Property Type Distribution.....	11
Vacancy Analysis (sq. ft.).....	12
Vacancy Analysis (ERV).....	13
Tenancy Concentration.....	14
Loan by Loan Information.....	15-19
Servicer Report	
Watchlist Table.....	20
Delinquencies Table.....	20
Special Servicing	21
Realised Losses.....	21

QUARTERLY REPORT TO INVESTORS
for the collection period 20-Dec-05 to 20-Jan-06

Deal Closing date	20-Dec-05
Legal Maturity date	25-Oct-17
Next Payment date	25-Apr-06
Next Calculation date	20-Apr-06

Issuance Summary

Class	ISIN	Original Principal Balance	Beginning Principal Balance	Principal Distribution*	Ending Principal Balance	Bond Factor
Class A	XS0238139983	210,900,000	210,900,000	582,000	210,318,000	99.72%
Class B	XS0238140569	17,100,000	17,100,000	-	17,100,000	100.00%
Class C	XS0238140999	15,700,000	15,700,000	-	15,700,000	100.00%
Class D	XS0238141377	22,800,000	22,800,000	-	22,800,000	100.00%
Class E	XS0238141617	12,100,000	12,100,000	-	12,100,000	100.00%
Class F	XS0238142342	6,378,000	6,378,000	-	6,378,000	100.00%
Total		284,978,000	284,978,000	582,000	284,396,000	

Class	Coupon Rate	Interest Distribution	Interest Shortfall	Principal Loss Writedown
Class A	4.907100%	1,020,731	-	-
Class B	4.967100%	83,774	-	-
Class C	5.107100%	79,083	-	-
Class D	5.347100%	120,244	-	-
Class E	5.547100%	66,200	-	-
Class F	7.147100%	44,960	-	-
Total	-	1,414,992	-	-

Class	Original Rating			Current Rating			On Watch		
	Fitch	Moody's	S&P	Fitch	Moody's	S&P	Fitch	Moody's	S&P
Class A	AAA	Aaa	AAA	AAA	Aaa	AAA	No	No	No
Class B	AAA	Aa2	AAA	AAA	Aa2	AAA	No	No	No
Class C	AA	Aa3	AA+	AA	Aa3	AA+	No	No	No
Class D	A	A2	A+	A	A2	A+	No	No	No
Class E	BBB	Baa1	BBB+	BBB	Baa1	BBB+	No	No	No
Class F	NR	NR	BBB	NR	NR	BBB	No	No	No

* Note: Principal Distribution due to scheduled principal repayment of loan pool.

- All loan interest and amortisation payments (where applicable) have been made
- Scheduled amortisation repayments for this period were £582,000
- No loans have been prepaid during this period.
- There have been no prepayments during this period
- No loans are in delinquent status
- No loan default occurred during the period
- No loan default is outstanding
- The aggregate outstanding loan balance is £284,396,602
- All loans have passed the dividend trap test and excess rent was allocated to the borrowers where required under Credit Facility Documentation

DRACO (ECLIPSE 2005-4) plc

LOAN INFORMATION

Table (1) Loan Pool Information

Loan ID	Loan	Cut-Off Date							Current							
		Loan Balance	% of Pool	Loan Factor	ICR*	DSCR [†]	LTV	Maturity LTV	Loan Balance	% of Pool	Loan Factor	ICR	DSCR	LTV	Maturity LTV	Remaining Term (years)
1	Flintstone Portfolio	144,079,502	50.56%	100.00%	1.33	1.33	66.26%	66.26%	144,079,502	50.66%	100.00%	1.32	1.32	66.26%	66.26%	9.75
2	1 Trafalgar Square	102,875,000	36.10%	100.00%	1.69	1.24	66.37%	57.78%	102,353,000	35.99%	99.49%	1.66	1.22	66.03%	57.78%	7.50
3	Clifton Portfolio	17,841,600	6.26%	99.67%	1.31	1.08	78.55%	71.07%	17,781,600	6.25%	99.34%	1.32	1.09	78.28%	71.07%	6.50
4	Pitch	10,507,500	3.69%	100.00%	2.57	2.57	49.56%	49.56%	10,507,500	3.69%	100.00%	2.57	2.57	49.56%	49.56%	5.00
5	Herbert House	9,675,000	3.39%	100.00%	1.32	1.32	86.00%	71.90%	9,675,000	3.40%	100.00%	1.32	1.32	86.00%	71.90%	8.00

Total	284,978,602	100.00%							284,396,602	100.00%						
Minimum	9,675,000	3.39%	99.67%	1.31	1.08	49.56%	49.56%		9,675,000	3.40%	99.34%	1.32	1.09	49.56%	49.56%	5.00
Maximum	144,079,502	50.56%	100.00%	2.57	2.57	86.00%	71.90%		144,079,502	50.66%	100.00%	2.57	2.57	86.00%	71.90%	9.75
Weighted Average	56,995,720	39.24%	99.98%	1.50	1.33	67.12%	63.24%		56,879,320	39.26%	99.78%	1.49	1.32	66.98%	63.24%	8.50

* The ICR has been recalculated on a historic quarterly basis as opposed to the figure in the Offering Circular which was calculated on a projected annual basis given the low seasoning of the loan pool

† The DSCR has been recalculated on a historic quarterly basis as opposed to the figure in the Offering Circular which was calculated on a projected annual basis given the low seasoning of the loan pool

Table (2) Loan Updated Information

Loan ID

- 1 Performing as expected.
- 2 Performing as expected. This loan amortised £522,000 as scheduled this quarter.
- 3 Performing as expected. This loan amortised £60,000 as scheduled this quarter.
- 4 Performing as expected.
- 5 Performing as expected. Amortisation scheduled to commence in October 2006.

DRACO (ECLIPSE 2005-4) plc

LOAN INFORMATION

Table (3) Loan ICR History

Date	Loan					WA(*)
	1	2	3	4	5	
Cut off	1.33	1.69	1.31	2.57	1.32	1.50
Jan-06	1.32	1.66	1.32	2.57	1.32	1.49
Apr-06	-	-	-	-	-	-
Jul-06	-	-	-	-	-	-
Oct-06	-	-	-	-	-	-
Jan-07	-	-	-	-	-	-
Apr-07	-	-	-	-	-	-
Jul-07	-	-	-	-	-	-
Oct-07	-	-	-	-	-	-
Jan-08	-	-	-	-	-	-
Apr-08	-	-	-	-	-	-
Jul-08	-	-	-	-	-	-
Oct-08	-	-	-	-	-	-
Jan-09	-	-	-	-	-	-
Apr-09	-	-	-	-	-	-
Jul-09	-	-	-	-	-	-
Oct-09	-	-	-	-	-	-
Jan-10	-	-	-	-	-	-
Apr-10	-	-	-	-	-	-
Jul-10	-	-	-	-	-	-
Oct-10	-	-	-	-	-	-
Jan-11	-	-	-	-	-	-
Apr-11	-	-	-	-	-	-
Jul-11	-	-	-	-	-	-
Oct-11	-	-	-	-	-	-
Jan-12	-	-	-	-	-	-
Apr-12	-	-	-	-	-	-
Jul-12	-	-	-	-	-	-
Oct-12	-	-	-	-	-	-
Jan-13	-	-	-	-	-	-
Apr-13	-	-	-	-	-	-
Jul-13	-	-	-	-	-	-
Oct-13	-	-	-	-	-	-
Jan-14	-	-	-	-	-	-
Apr-14	-	-	-	-	-	-
Jul-14	-	-	-	-	-	-
Oct-14	-	-	-	-	-	-
Jan-15	-	-	-	-	-	-
Apr-15	-	-	-	-	-	-
Jul-15	-	-	-	-	-	-
Oct-15	-	-	-	-	-	-
Jan-16	-	-	-	-	-	-

(*) weighted by current balance

DRACO (ECLIPSE 2005-4) plc

LOAN INFORMATION

Table (4) Loan DSCR History

Date	Loan					WA(*)
	1	2	3	4	5	
Cut off	1.33	1.24	1.08	2.57	1.32	1.33
Jan-06	1.32	1.22	1.09	2.57	1.32	1.32
Apr-06	-	-	-	-	-	-
Jul-06	-	-	-	-	-	-
Oct-06	-	-	-	-	-	-
Jan-07	-	-	-	-	-	-
Apr-07	-	-	-	-	-	-
Jul-07	-	-	-	-	-	-
Oct-07	-	-	-	-	-	-
Jan-08	-	-	-	-	-	-
Apr-08	-	-	-	-	-	-
Jul-08	-	-	-	-	-	-
Oct-08	-	-	-	-	-	-
Jan-09	-	-	-	-	-	-
Apr-09	-	-	-	-	-	-
Jul-09	-	-	-	-	-	-
Oct-09	-	-	-	-	-	-
Jan-10	-	-	-	-	-	-
Apr-10	-	-	-	-	-	-
Jul-10	-	-	-	-	-	-
Oct-10	-	-	-	-	-	-
Jan-11	-	-	-	-	-	-
Apr-11	-	-	-	-	-	-
Jul-11	-	-	-	-	-	-
Oct-11	-	-	-	-	-	-
Jan-12	-	-	-	-	-	-
Apr-12	-	-	-	-	-	-
Jul-12	-	-	-	-	-	-
Oct-12	-	-	-	-	-	-
Jan-13	-	-	-	-	-	-
Apr-13	-	-	-	-	-	-
Jul-13	-	-	-	-	-	-
Oct-13	-	-	-	-	-	-
Jan-14	-	-	-	-	-	-
Apr-14	-	-	-	-	-	-
Jul-14	-	-	-	-	-	-
Oct-14	-	-	-	-	-	-
Jan-15	-	-	-	-	-	-
Apr-15	-	-	-	-	-	-
Jul-15	-	-	-	-	-	-
Oct-15	-	-	-	-	-	-
Jan-16	-	-	-	-	-	-

(*) weighted by current balance

DRACO (ECLIPSE 2005-4) plc

LOAN INFORMATION

Table (5) Loan LTV History

Date	Loan					WA(*)
	1	2	3	4	5	
Cut off	66.26%	66.37%	78.55%	49.56%	86.00%	67.12%
Jan-06	66.26%	66.03%	78.28%	49.56%	86.00%	66.98%
Apr-06	-	-	-	-	-	-
Jul-06	-	-	-	-	-	-
Oct-06	-	-	-	-	-	-
Jan-07	-	-	-	-	-	-
Apr-07	-	-	-	-	-	-
Jul-07	-	-	-	-	-	-
Oct-07	-	-	-	-	-	-
Jan-08	-	-	-	-	-	-
Apr-08	-	-	-	-	-	-
Jul-08	-	-	-	-	-	-
Oct-08	-	-	-	-	-	-
Jan-09	-	-	-	-	-	-
Apr-09	-	-	-	-	-	-
Jul-09	-	-	-	-	-	-
Oct-09	-	-	-	-	-	-
Jan-10	-	-	-	-	-	-
Apr-10	-	-	-	-	-	-
Jul-10	-	-	-	-	-	-
Oct-10	-	-	-	-	-	-
Jan-11	-	-	-	-	-	-
Apr-11	-	-	-	-	-	-
Jul-11	-	-	-	-	-	-
Oct-11	-	-	-	-	-	-
Jan-12	-	-	-	-	-	-
Apr-12	-	-	-	-	-	-
Jul-12	-	-	-	-	-	-
Oct-12	-	-	-	-	-	-
Jan-13	-	-	-	-	-	-
Apr-13	-	-	-	-	-	-
Jul-13	-	-	-	-	-	-
Oct-13	-	-	-	-	-	-
Jan-14	-	-	-	-	-	-
Apr-14	-	-	-	-	-	-
Jul-14	-	-	-	-	-	-
Oct-14	-	-	-	-	-	-
Jan-15	-	-	-	-	-	-
Apr-15	-	-	-	-	-	-
Jul-15	-	-	-	-	-	-
Oct-15	-	-	-	-	-	-
Jan-16	-	-	-	-	-	-

(*) weighted by current balance

DRACO (ECLIPSE 2005-4) plc

LOAN INFORMATION

Table (6) Loan Balance History

Date	Loan					Total
	1	2	3	4	5	
Cut off	144,079,502	102,875,000	17,841,600	10,507,500	9,675,000	284,978,602
Jan-06	144,079,502	102,353,000	17,781,600	10,507,500	9,675,000	284,396,602
Apr-06	-	-	-	-	-	-
Jul-06	-	-	-	-	-	-
Oct-06	-	-	-	-	-	-
Jan-07	-	-	-	-	-	-
Apr-07	-	-	-	-	-	-
Jul-07	-	-	-	-	-	-
Oct-07	-	-	-	-	-	-
Jan-08	-	-	-	-	-	-
Apr-08	-	-	-	-	-	-
Jul-08	-	-	-	-	-	-
Oct-08	-	-	-	-	-	-
Jan-09	-	-	-	-	-	-
Apr-09	-	-	-	-	-	-
Jul-09	-	-	-	-	-	-
Oct-09	-	-	-	-	-	-
Jan-10	-	-	-	-	-	-
Apr-10	-	-	-	-	-	-
Jul-10	-	-	-	-	-	-
Oct-10	-	-	-	-	-	-
Jan-11	-	-	-	-	-	-
Apr-11	-	-	-	-	-	-
Jul-11	-	-	-	-	-	-
Oct-11	-	-	-	-	-	-
Jan-12	-	-	-	-	-	-
Apr-12	-	-	-	-	-	-
Jul-12	-	-	-	-	-	-
Oct-12	-	-	-	-	-	-
Jan-13	-	-	-	-	-	-
Apr-13	-	-	-	-	-	-
Jul-13	-	-	-	-	-	-
Oct-13	-	-	-	-	-	-
Jan-14	-	-	-	-	-	-
Apr-14	-	-	-	-	-	-
Jul-14	-	-	-	-	-	-
Oct-14	-	-	-	-	-	-
Jan-15	-	-	-	-	-	-
Apr-15	-	-	-	-	-	-
Jul-15	-	-	-	-	-	-
Oct-15	-	-	-	-	-	-
Jan-16	-	-	-	-	-	-

DRACO (ECLIPSE 2005-4) plc

LOAN INFORMATION

Loan ICR Chart

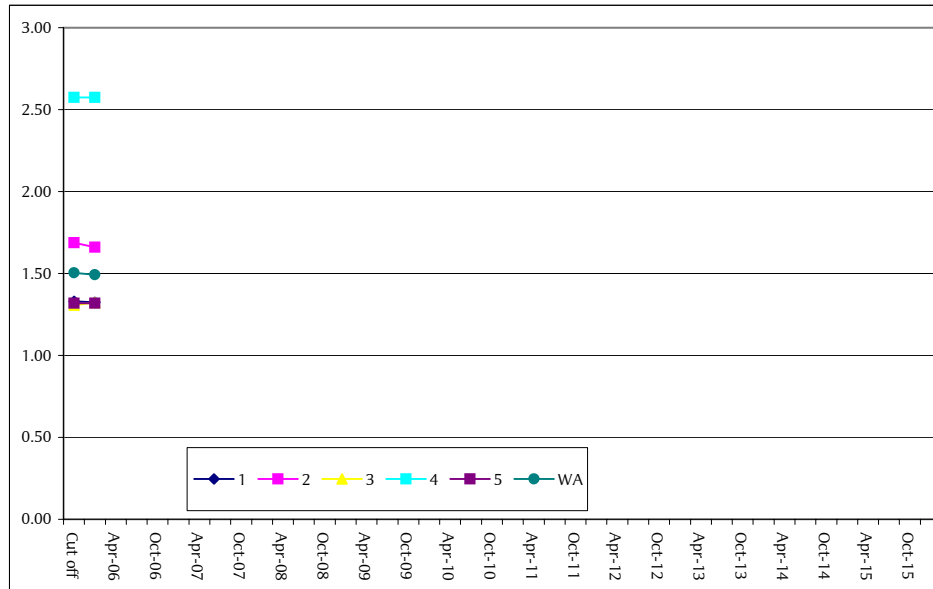

Loan DSCR Chart

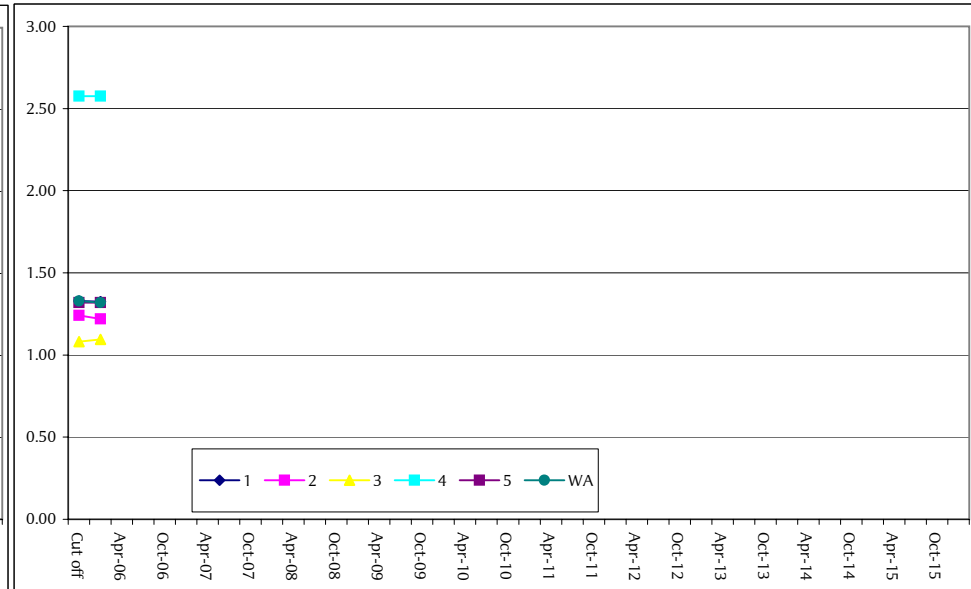

Loan LTV Chart

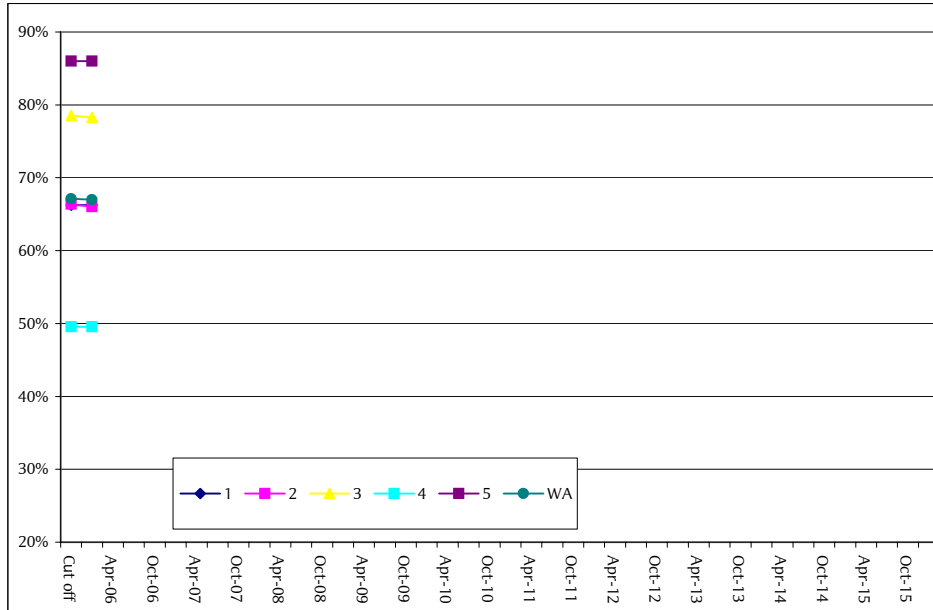

Loan Balance Chart

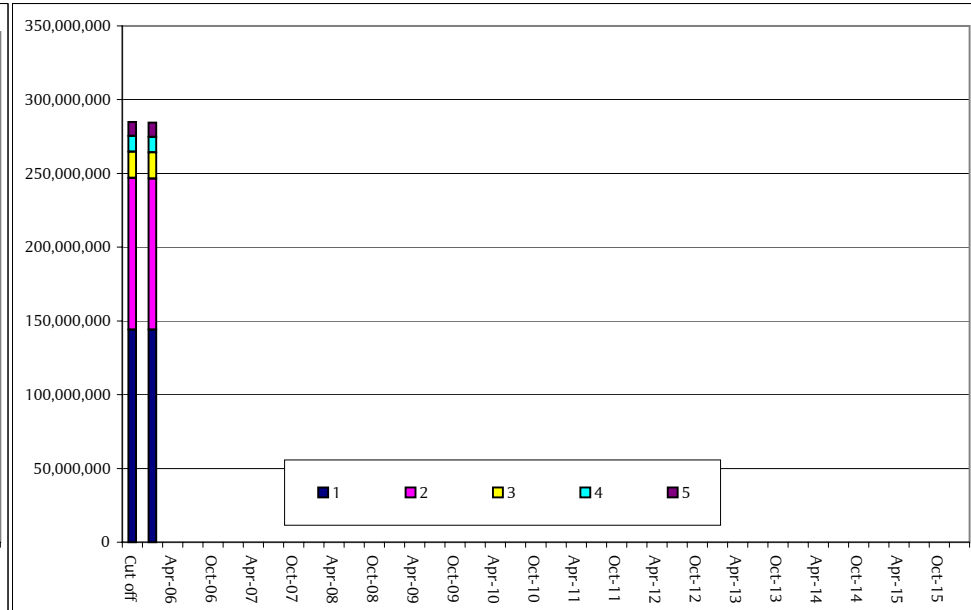

DRACO (ECLIPSE 2005-4) plc

PROPERTY INFORMATION

Table (1) Property Location

Region	# of Properties	Current Balance	% of Pool (Current)	% of Pool (Cut-Off Date)	MV	Yield (Current)	Yield (Cut-Off Date)	LTV (Current)	LTV (Cut-Off Date)	Maturity LTV
East Midlands	1	1,747,120	0.61%	0.61%	3,525,000	7.67%	7.67%	49.56%	49.56%	49.56%
Greater London	4	228,807,693	80.45%	80.47%	345,850,000	6.03%	6.03%	66.16%	66.31%	62.74%
Midlands	1	9,675,000	3.40%	3.39%	11,250,000	6.72%	6.72%	86.00%	86.00%	71.90%
Scotland	2	3,085,339	1.08%	1.08%	6,225,000	7.02%	7.02%	49.56%	49.56%	49.56%
South East	3	19,706,484	6.93%	6.92%	30,800,000	7.22%	7.23%	64.50%	64.50%	64.50%
South West	25	21,374,967	7.52%	7.52%	29,965,000	7.07%	6.88%	73.45%	73.69%	67.15%
Total	36	284,396,602	100.00%	100.00%	427,615,000	6.23%	6.22%	66.98%	67.12%	63.24%

Table (2) Property Type

Property Type	Cut-Off date				Current			
	# of Properties	Balance	% of Pool	MV	# of Properties	Balance	% of Pool	MV
Industrial	3	5,241,359	1.84%	10,575,000	3	5,241,359	1.84%	10,575,000
Leisure - Restaurant	5	2,906,182	1.02%	3,700,000	5	2,896,409	1.02%	3,700,000
Leisure - Other	1	510,545	0.18%	650,000	1	508,829	0.18%	650,000
Leisure - Public Houses	1	746,182	0.26%	950,000	1	743,672	0.26%	950,000
Office	4	14,941,141	5.24%	21,875,000	4	14,941,141	5.25%	21,875,000
Office - Prime CBD office	2	215,514,758	75.62%	325,000,000	2	214,992,758	75.60%	325,000,000
Office - Secondary CBD office	5	31,734,290	11.14%	47,825,000	5	31,733,299	11.16%	47,825,000
Retail - High Street Shop	14	12,771,491	4.48%	16,260,000	14	12,728,541	4.48%	16,260,000
Retail - Showroom, Galleries, Kiosk	1	612,655	0.21%	780,000	1	610,594	0.21%	780,000
Total	36	284,978,602	100.00%	427,615,000	36	284,396,602	100.00%	427,615,000

Table (3) Property Tenure

Property Tenure	Cut-Off date				Current			
	# of Properties	Balance	% of Pool	MV	# of Properties	Balance	% of Pool	MV
Leasehold	8	6,076,401	2.13%	8,880,000	8	6,061,134	2.13%	8,880,000
Freehold	28	278,902,201	97.87%	418,735,000	28	278,335,468	97.87%	418,735,000
Total	36	284,978,602	100.00%	427,615,000	36	284,396,602	100.00%	427,615,000

DRACO (ECLIPSE 2005-4) plc

PROPERTY INFORMATION

Table (4) Vacancy Analysis (loan basis, sq. ft)

Loan ID	Vacancy (Current)	Vacancy (Previous)	Vacancy (Cut-Off Date)
1	6.78%	6.78%	6.78%
2	1.10%	1.10%	1.10%
3	3.28%	0.00%	0.00%
4	0.00%	0.00%	0.00%
5	0.00%	0.00%	0.00%
WA (Bal.)	4.04%	3.83%	3.83%

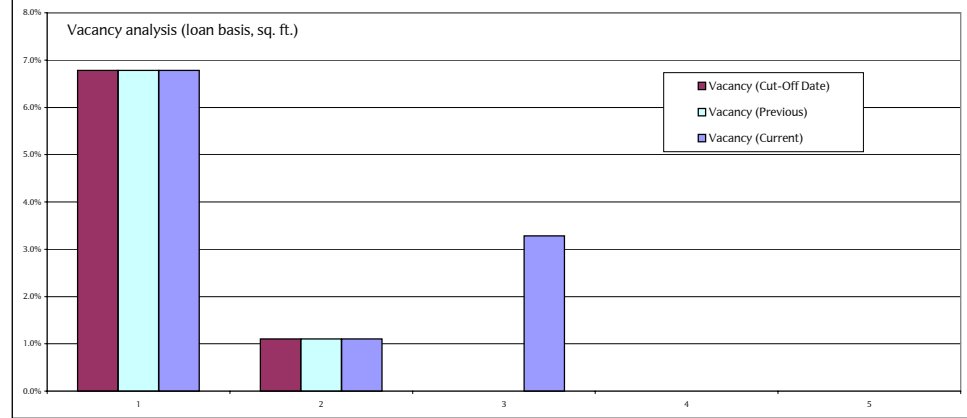
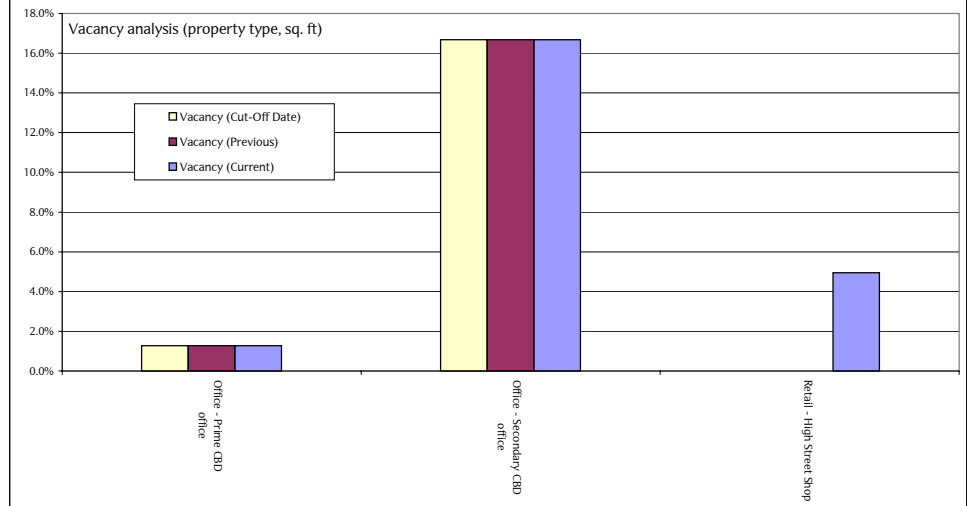

Table (5) Vacancy Analysis (property type, sq. ft)

Property Type	Vacancy (Current)		Vacancy (Previous)		Vacancy (Cut-Off Date)	
	# of Units	% Vacancy	# of Units	% Vacancy	# of Units	% Vacancy
Office - Prime CBD office	5	1.27%	5	1.27%	5	1.27%
Office - Secondary CBD office	4	16.67%	4	16.67%	4	16.67%
Retail - High Street Shop	3	4.95%	0	0.00%	0	0.00%
Total	12	3.13%	9	2.80%	9	2.80%
Total Units	148					



DRACO (ECLIPSE 2005-4) plc

PROPERTY INFORMATION

Table (4) Vacancy Analysis (loan basis, ERV)

Loan ID	Vacancy (Current)	Vacancy (Previous)	Vacancy (Cut-Off Date)
1	4.68%	4.68%	4.68%
2	0.33%	0.33%	0.33%
3	2.84%	0.00%	0.00%
4	0.00%	0.00%	0.00%
5	0.00%	0.00%	0.00%
WA (Bal.)	2.67%	2.49%	2.49%

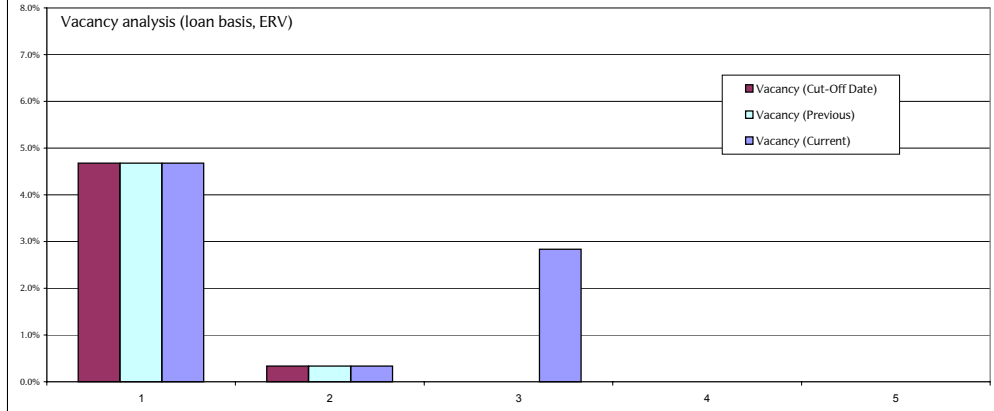
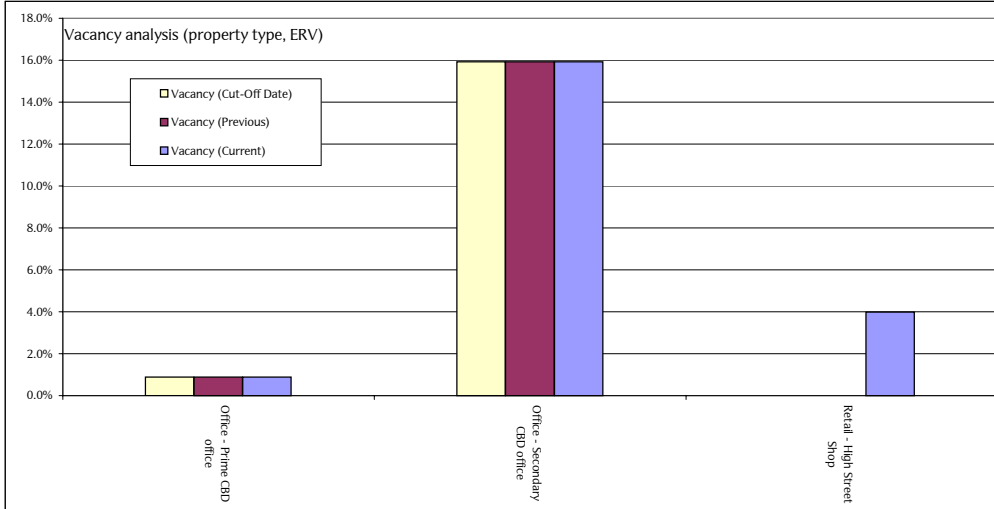

Table (5) Vacancy Analysis (property type, ERV)

Property Type	Vacancy (Current)		Vacancy (Previous)		Vacancy (Cut-Off Date)	
	# of Units	% Vacancy	# of Units	% Vacancy	# of Units	% Vacancy
Office - Prime CBD office	5	0.89%	5	0.89%	5	0.89%
Office - Secondary CBD office	4	15.93%	4	15.93%	4	15.93%
Retail - High Street Shop	3	3.99%	0	0.00%	0	0.00%
Total	12	2.65%	9	2.44%	9	2.44%
Total Units	148					



DRACO (ECLIPSE 2005-4) plc

TENANCY CONCENTRATION ANALYSIS

Table (1) Tenancy Concentration

Top 20 tenants	% Rent roll	Cumulative %
Enterprise Oil Plc	24.91%	24.91%
CSFB (Europe) Ltd	19.42%	44.33%
H&M Hennes Ltd	5.84%	50.17%
Lattice Group Plc	5.25%	55.42%
Reed Elsevier (UK) Ltd	4.37%	59.79%
The Morgan Crucible Company plc	4.02%	63.81%
John David Sport Plc	3.01%	66.83%
Cable & Wireless Communications (Mercury)	2.85%	69.67%
Towerstone Ltd	2.45%	72.12%
Barclays Bank Plc	2.31%	74.43%
Moss Bross Group Plc	2.13%	76.56%
Abraxas Plc	1.89%	78.45%
Frogmore Business Centres Ltd & Frogmore Estates plc	1.88%	80.33%
EA Gibson Shipbrokers	1.47%	81.80%
Take Two Interactive Software Europe Limited	1.30%	83.10%
Vital Distribution Ltd	1.29%	84.38%
JEB & KHJ Olpin	1.21%	85.59%
HMV Music Ltd	1.06%	86.64%
Falkirk District Council	0.79%	87.43%
Saint-Gobain Building Distribution Ltd	0.78%	88.21%
Subtotal	88.21%	88.21%
Rest of tenants	11.79%	100.00%
Total	100.00%	100.00%

DRACO (ECLIPSE 2005-4) plc

Loan Details

Loan Name	Flintstone Portfolio
Loan ID	1
Cut-Off Date Loan Balance	144,079,502
Current Loan Balance	144,079,502
Loan Factor	100.00%
Interest Rate	6.77010%
Margin	0.75%
Current ICR	132.49%
Current DSCR	132.49%
Current LTV	66.26%
# of properties	5
# of units	45
Remaining loan term	9.75 years

Tenant Concentration

ID	% Rent	WA lease expiry to first break (years)	WA lease expiry to lease maturity (years)
Tenant 1	39.70%	7.24 years	7.24 years
Tenant 2	11.95%	7.64 years	7.64 years
Tenant 3	8.23%	10.42 years	10.42 years
Tenant 4	6.16%	7.16 years	7.16 years
Tenant 5	5.01%	3.77 years	3.77 years
Subtotal	71.04%	7.43 years	7.43 years
Rest	28.96%	6.32 years	6.73 years
Total	100.00%	7.10 years	7.22 years

Property Concentration

ID	Region	% Total
Property 1	Greater London	78.18%
Property 2	South East	9.24%
Property 3	Greater London	7.56%
Property 4	South East	2.99%
Property 5	Greater London	2.02%
Subtotal	-	100.00%
Rest	-	-
Total	-	100.00%

Loan Comment

Loan is performing in line with expectations. No significant issues to report this quarter.

The loan is above its dividend trap and all surplus rental income has been discharged to the borrower's general account.

Loan Amortisation

Period	Scheduled amortisation
Jan-06	-
Apr-06	-
Jul-06	-
Oct-06	-
Jan-07	-
Apr-07	-
Jul-07	-
Oct-07	-
Jan-08	-
Apr-08	-
Jul-08	-
Oct-08	-
Jan-09	-
Apr-09	-
Jul-09	-
Oct-09	-
Jan-10	-
Apr-10	-
Jul-10	-
Oct-10	-
Jan-11	-
Jul-11	-
Oct-11	-
Jan-12	-
Apr-12	-
Jul-12	-
Oct-12	-
Jan-13	-
Jul-13	-
Oct-13	-
Jan-14	-
Apr-14	-
Jul-14	-
Oct-14	-
Jan-15	-
Apr-15	-
Jul-15	-
Oct-15	144,079,502

Lease Break and Maturity Profile (Servicer report date to 2 years post loan maturity)

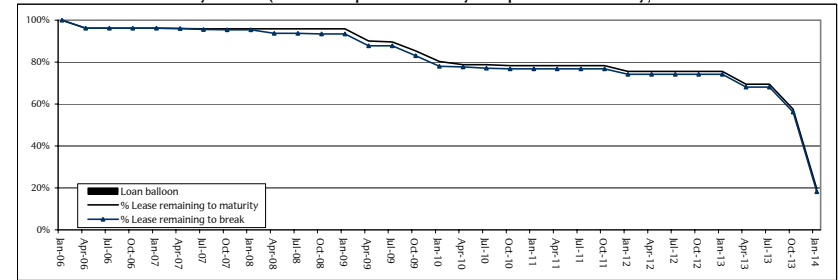

Projected Loan Balance (Servicer report date to loan maturity)

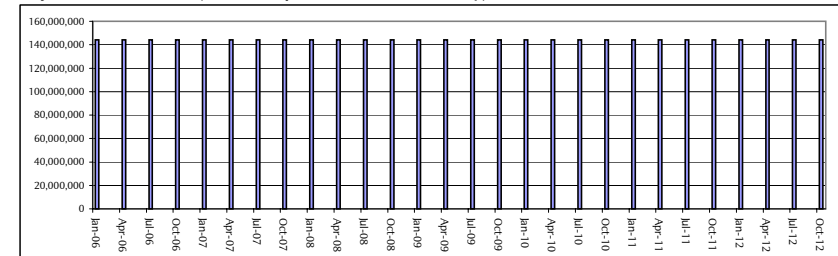

ICR History

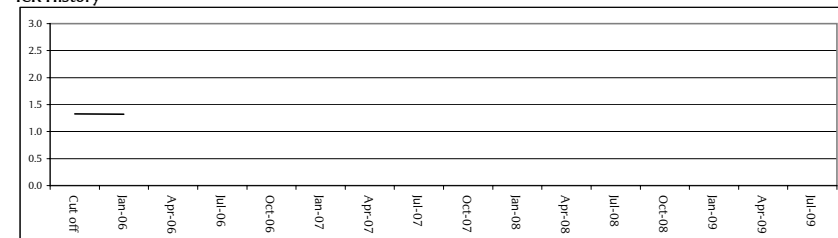

DSCR History

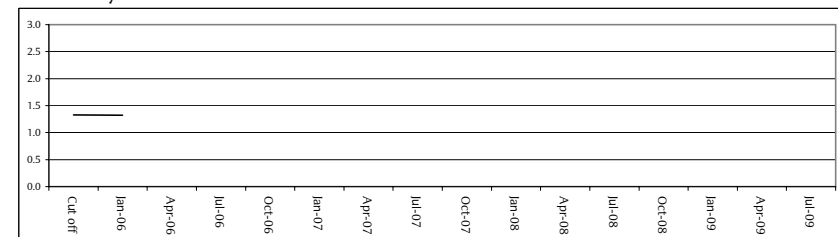

DRACO (ECLIPSE 2005-4) plc

Loan Details

Loan Name	1 Trafalgar Square
Loan ID	2
Cut-Off Date Loan Balance	102,875,000
Current Loan Balance	102,353,000
Loan Factor	99.49%
Interest Rate	5.59180%
Margin	0.89%
Current ICR	166.01%
Current DSCR	122.01%
Current LTV	66.03%
# of properties	1
# of units	14
Remaining loan term	7.50 years

Tenant Concentration

ID	% Rent	WA lease expiry to first break (years)	WA lease expiry to lease maturity (years)
Tenant 1	67.66%	7.25 years	9.92 years
Tenant 2	14.25%	11.42 years	11.42 years
Tenant 3	11.87%	9.92 years	9.92 years
Tenant 4	2.87%	10.68 years	10.68 years
Tenant 5	1.54%	5.41 years	5.41 years
Subtotal	98.18%	8.25 years	10.09 years
Rest	1.82%	8.54 years	8.54 years
Total	100.00%	8.25 years	10.06 years

Property Concentration

ID	Region	% Total
Property 1	Greater London	100.00%
-	-	-
-	-	-
-	-	-
-	-	-
Subtotal	-	100.00%
Rest	-	-
Total	-	100.00%

Loan Comment

Performance in line with expectations, albeit one tenant is in arrears representing 1.5% of total rent, and lawyers have been instructed to recover these monies.

The loan is above its dividend trap and all surplus rental income has been discharged to the borrower's general account.

Loan Amortisation

Period	Scheduled amortisation
Jan-06	522,000
Apr-06	568,000
Jul-06	471,000
Oct-06	458,000
Jan-07	254,000
Apr-07	162,000
Jul-07	146,000
Oct-07	129,000
Jan-08	134,000
Apr-08	444,000
Jul-08	450,000
Oct-08	437,000
Jan-09	443,000
Apr-09	488,000
Jul-09	476,000
Oct-09	463,000
Jan-10	470,000
Apr-10	514,000
Jul-10	503,000
Oct-10	491,000
Jan-11	498,000
Apr-11	541,000
Jul-11	495,000
Oct-11	484,000
Jan-12	491,000
Apr-12	516,000
Jul-12	559,000
Oct-12	549,000
Jan-13	557,000
Apr-13	600,000
Jul-13	89,562,000
Oct-13	-
Jan-14	-
Apr-14	-
Jul-14	-
Oct-14	-
Jan-15	-
Apr-15	-
Jul-15	-
Oct-15	-

Lease Break and Maturity Profile (Servicer report date to 2 years post loan maturity)

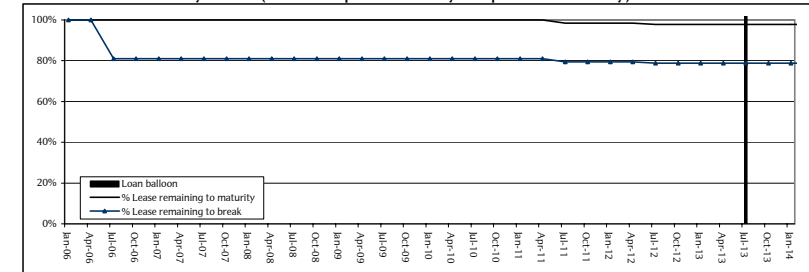

Projected Loan Balance (Servicer report date to loan maturity)

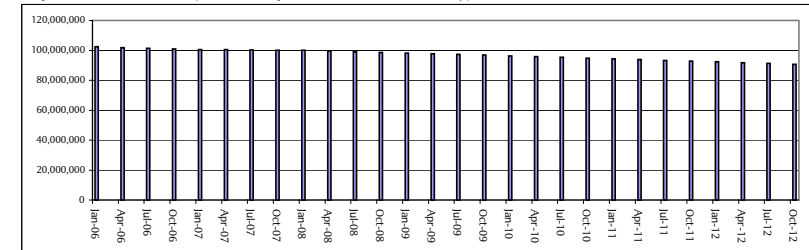

ICR History

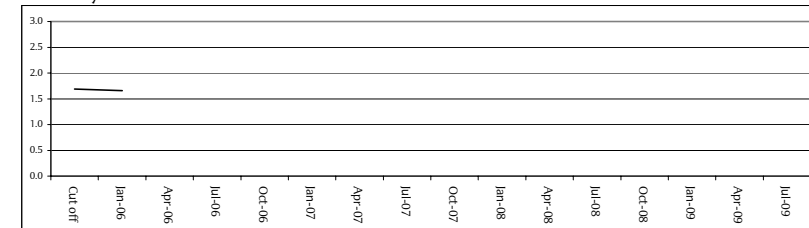

DSCR History

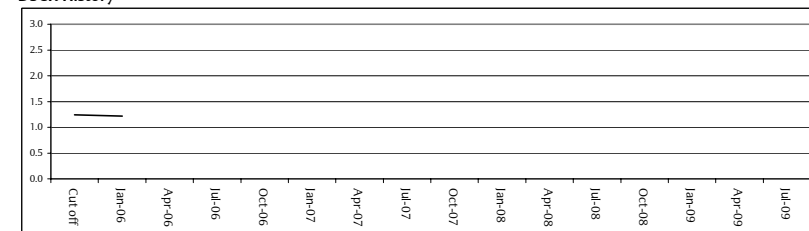

DRACO (ECLIPSE 2005-4) plc

Loan Details

Loan Name	Clifton Portfolio
Loan ID	3
Cut-Off Date Loan Balance	17,841,600
Current Loan Balance	17,781,600
Loan Factor	99.34%
Interest Rate	6.46821%
Margin	1.40%
Current ICR	132.25%
Current DSCR	109.43%
Current LTV	78.28%
# of properties	23
# of units	80
Remaining loan term	6.50 years

Tenant Concentration

ID	% Rent	WA lease expiry to first break (years)	WA lease expiry to lease maturity (years)
Tenant 1	21.07%	1.18 years	1.18 years
Tenant 2	6.32%	12.92 years	12.92 years
Tenant 3	5.27%	21.62 years	21.62 years
Tenant 4	4.61%	0.43 years	0.43 years
Tenant 5	4.61%	33.53 years	33.53 years
Subtotal	41.88%	9.00 years	9.00 years
Rest	58.12%	6.50 years	8.10 years
Total	100.00%	7.55 years	8.48 years

Property Concentration

ID	Region	% Total
Property 1	South West	9.47%
Property 2	South West	8.80%
Property 3	South West	7.92%
Property 4	South West	7.04%
Property 5	South West	6.38%
Subtotal	-	39.62%
Rest	-	60.38%
Total	-	100.00%

Loan Comment

The portfolio comprises of retail, residential and office units.

Rents received have benefited from some upward rent reviews becoming effective relating to several commercial premises, but this has been offset by a few vacancies seen in respect of some residential units that form part of the commercial properties.

The loan is above its dividend trap and all surplus rental income has been discharged to the borrower's general account.

Loan Amortisation

Period	Scheduled amortisation
Jan-06	60,000
Apr-06	67,000
Jul-06	57,000
Oct-06	55,000
Jan-07	56,000
Apr-07	59,000
Jul-07	63,000
Oct-07	57,000
Jan-08	52,000
Apr-08	60,000
Jul-08	61,000
Oct-08	58,000
Jan-09	65,000
Apr-09	72,000
Jul-09	63,000
Oct-09	57,000
Jan-10	58,000
Apr-10	63,000
Jul-10	65,000
Oct-10	70,000
Jan-11	72,000
Apr-11	80,000
Jul-11	84,000
Oct-11	83,000
Jan-12	82,000
Apr-12	79,000
Jul-12	16,143,600
Oct-12	-
Jan-13	-
Apr-13	-
Jul-13	-
Oct-13	-
Jan-14	-
Apr-14	-
Jul-14	-
Oct-14	-
Jan-15	-
Apr-15	-
Jul-15	-
Oct-15	-

Lease Break and Maturity Profile (Servicer report date to 2 years post loan maturity)

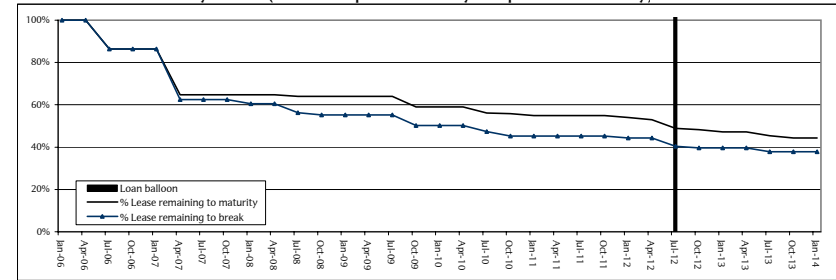

Projected Loan Balance (Servicer report date to loan maturity)

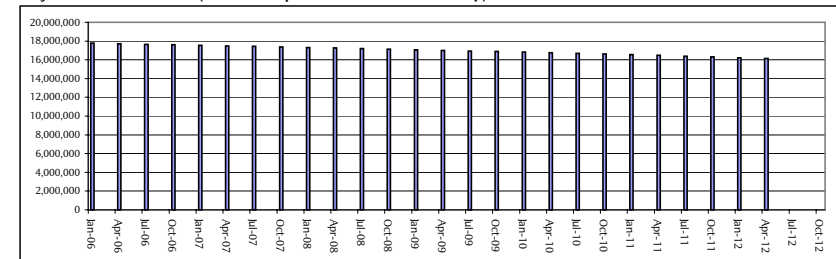

ICR History

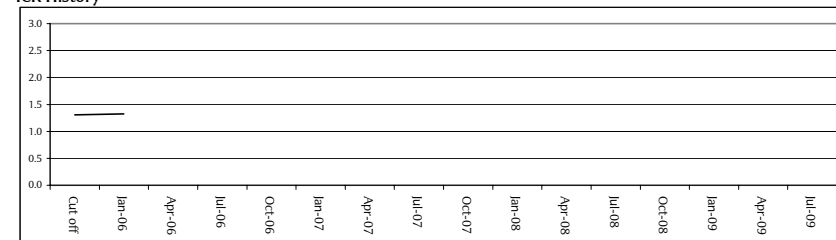

DSCR History

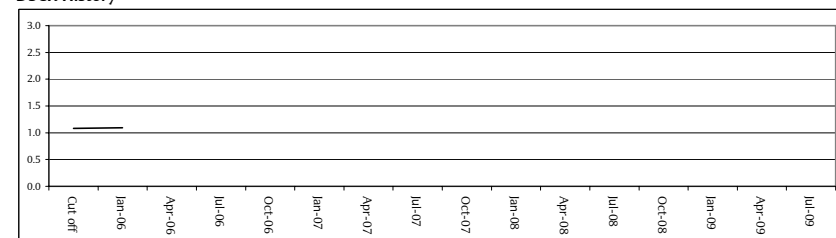

DRACO (ECLIPSE 2005-4) plc

Loan Details

Loan Name		Pitch
Loan ID		4
Cut-Off Date Loan Balance		10,507,500
Current Loan Balance		10,507,500
Loan Factor		100.00%
Interest Rate		5.61899%
Margin		0.60%
Current ICR		257.45%
Current DSCR		257.45%
Current LTV		49.56%
# of properties		6
# of units		8
Remaining loan term		5.00 years

Tenant Concentration

ID	% Rent	WA lease expiry to first break (years)	WA lease expiry to lease maturity (years)
Tenant 1	22.57%	15.73 years	15.73 years
Tenant 2	13.83%	12.55 years	12.55 years
Tenant 3	13.68%	17.26 years	17.26 years
Tenant 4	12.40%	8.92 years	8.92 years
Tenant 5	12.36%	14.33 years	19.69 years
Subtotal	74.85%	14.06 years	14.95 years
Rest	25.15%	9.39 years	9.39 years
Total	100.00%	12.89 years	13.55 years

Property Concentration

ID	Region	% Total
Property 1	South West	20.52%
Property 2	South East	19.81%
Property 3	East Midlands	16.63%
Property 4	Scotland	14.74%
Property 5	Scotland	14.62%
Subtotal	-	86.32%
Rest	-	13.68%
Total	-	100.00%

Loan Comment

Loan is performing in line with expectations.

The loan is above its dividend trap and all surplus rental income has been discharged to the borrower's general account.

Loan Amortisation

Period	Scheduled amortisation
Jan-06	-
Apr-06	-
Jul-06	-
Oct-06	-
Jan-07	-
Apr-07	-
Jul-07	-
Oct-07	-
Jan-08	-
Apr-08	-
Jul-08	-
Oct-08	-
Jan-09	-
Apr-09	-
Jul-09	-
Oct-09	-
Jan-10	-
Apr-10	-
Jul-10	-
Oct-10	-
Jan-11	10,507,500
Apr-11	-
Jul-11	-
Oct-11	-
Jan-12	-
Apr-12	-
Jul-12	-
Oct-12	-
Jan-13	-
Apr-13	-
Jul-13	-
Oct-13	-
Jan-14	-
Apr-14	-
Jul-14	-
Oct-14	-
Jan-15	-
Apr-15	-
Jul-15	-
Oct-15	-

Lease Break and Maturity Profile (Servicer report date to 2 years post loan maturity)

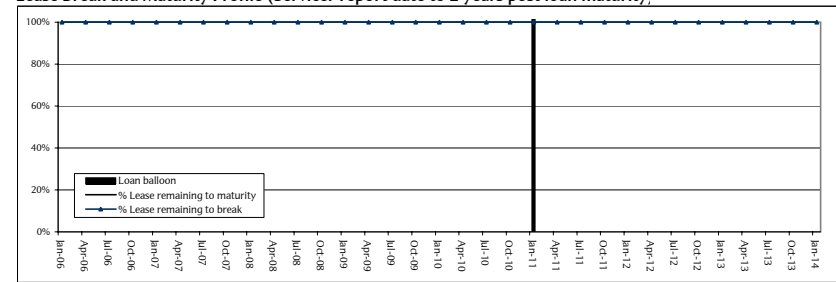

Projected Loan Balance (Servicer report date to loan maturity)

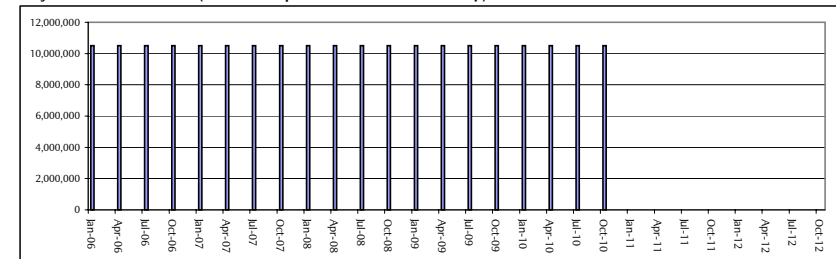

ICR History

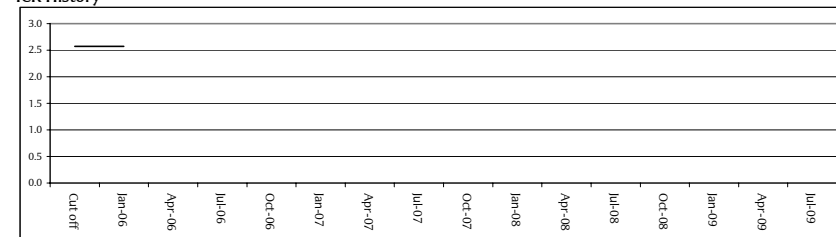

DSCR History

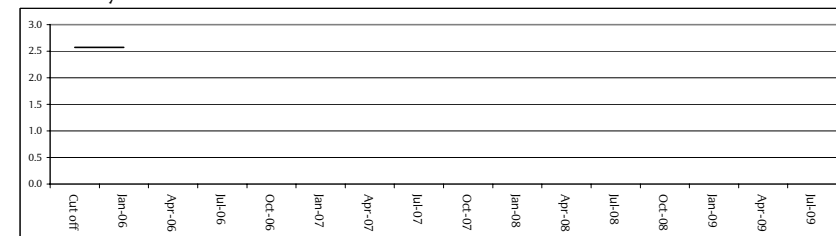

DRACO (ECLIPSE 2005-4) plc

Loan Details

Loan Name	Herbert House
Loan ID	5
Cut-Off Date Loan Balance	9,675,000
Current Loan Balance	9,675,000
Loan Factor	100.00%
Interest Rate	5.92250%
Margin	1.20%
Current ICR	131.91%
Current DSCR	131.91%
Current LTV	86.00%
# of properties	1
# of units	1
Remaining loan term	8.00 years

Tenant Concentration

ID	% Rent	WA lease expiry to first break (years)	WA lease expiry to lease maturity (years)
Tenant 1	100.00%	9.48 years	19.49 years
-	-	-	-
-	-	-	-
-	-	-	-
-	-	-	-
Subtotal	100.00%	9.48 years	19.49 years
Rest	-	-	-
Total	100.00%	9.48 years	19.49 years

Property Concentration

ID	Region	% Total
Property 1	Midlands	100.00%
-	-	-
-	-	-
-	-	-
-	-	-
Subtotal	-	100.00%
Rest	-	-
Total	-	100.00%

Loan Comment

Loan is performing in line with expectations.

The loan is above its dividend trap and all surplus rental income has been discharged to the borrower's general account.

Loan Amortisation

Period	Scheduled amortisation
Jan-06	-
Apr-06	-
Jul-06	-
Oct-06	19,000
Jan-07	20,000
Apr-07	22,809
Jul-07	20,000
Oct-07	20,000
Jan-08	25,000
Apr-08	27,500
Jul-08	27,500
Oct-08	28,000
Jan-09	30,000
Apr-09	33,000
Jul-09	33,000
Oct-09	33,000
Jan-10	33,000
Apr-10	33,000
Jul-10	78,000
Oct-10	77,000
Jan-11	78,000
Apr-11	82,500
Jul-11	82,500
Oct-11	82,500
Jan-12	82,500
Apr-12	84,000
Jul-12	85,000
Oct-12	85,000
Jan-13	89,000
Apr-13	92,000
Jul-13	92,000
Oct-13	92,000
Jan-14	8,088,191
Apr-14	-
Jul-14	-
Oct-14	-
Jan-15	-
Apr-15	-
Jul-15	-
Oct-15	-

Lease Break and Maturity Profile (Servicer report date to 2 years post loan maturity)

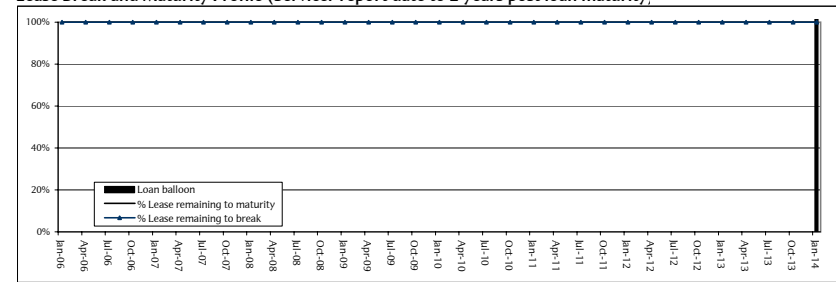

Projected Loan Balance (Servicer report date to loan maturity)

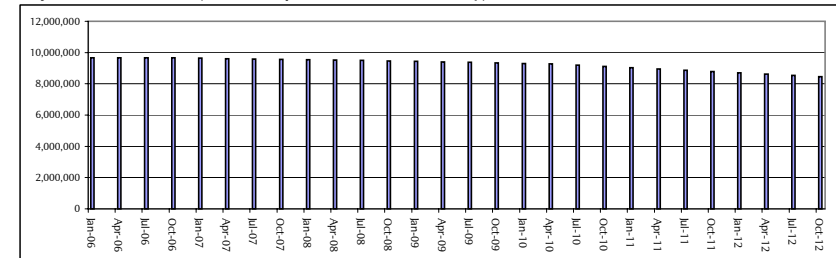

ICR History

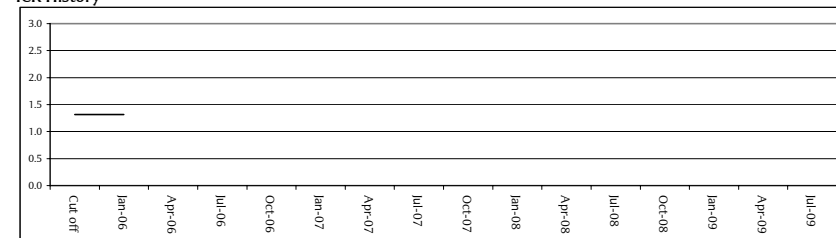

DSCR History

